

Second Summit On Kawasaki Disease

Awareness for Better Care

11th November 2012

Venue : Frontier Mediville

The Second Summit on 'Kawasaki Disease' will bring together clinicians and researchers from India and abroad to discuss Kawasaki disease on a broad scale. The major focus will be on early recognition and timely treatment of the acute and late phase-complications. Additional areas of emphasis will include:

- ✂ *New medical, interventional and surgical management*
- ✂ *New imaging techniques*
- ✂ *Advances in etio-pathogenesis and genetic basis*
- ✂ *Future areas of research.*

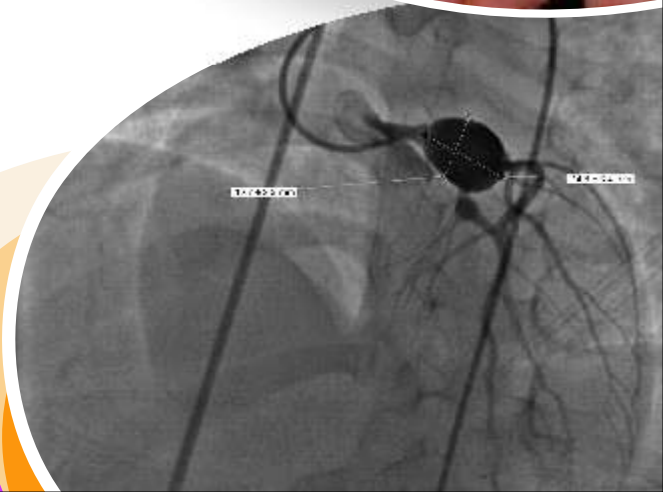

Organised by

Frontier Lifeline Hospital,
Dr. K.M. Cherian Heart Foundation,
R 30 C Ambattur Industrial Estate Road,
Chennai - 600 101, India.

Tel: 91 44 42017575 - Extn:234
Fax: 91 44 26565150
E mail: kd2012frontier@gmail.com
Website: www.frontierlifeline.com



Welcome Message

Fifty years have gone by since Dr. Tomisaku Kawasaki first recognized a new illness which now bears his name. While Kawasaki disease is usually self-limiting in its acute form, it can cause devastating late cardiac sequelae. If recognized and treated early the late complications can be reduced. Many questions however still remain unanswered. What causes it? Why is it so damaging to the coronary arteries? Is its occurrence increasing? Why are some patients resistant to treatment? Can we prevent it? The prevalence and the epidemiological burden of this mysterious disease in India are largely unknown.

We at Frontier Lifeline Hospital and Dr. K.M. Cherian Heart Foundation are proud to organize the Second Summit on Kawasaki Disease on 11th November, 2012. The summit will bring together clinicians and researchers from India and abroad to discuss Kawasaki disease on a broad scale. The major focus will be on early recognition and timely treatment of the acute and late phase-complications. Additional areas of emphasis will include: (1) new medical, interventional and surgical management; (2) new imaging techniques; (3) advances in etio-pathogenesis and genetic basis; and (4) future areas of research. The program includes key-note lectures, oral and poster presentations, difficult case descriptions, group discussions, and expert panel sessions. Whether you are a pediatrician, cardiologist, intensivist, pathologist, immunologist or a geneticist, this meeting should interest you. We welcome you to come to the health-care capital of India “Chennai”, to participate and brainstorm with us on this enigmatic disease.

Dr. K.M. Cherian
Chairman & CEO

Dr. R. Subramanyan
Programme Director

Dr. Saji Philip
Organizing Secretary

Dr. Anuradha Sridhar
Programme Coordinator

History of KD

It was in January 1961 that I encountered a child patient, aged 4 years and 3 months, who was to become the first known case of Kawasaki disease. Fifty years have elapsed since then. At the time, I had no choice but to discharge the patient as “diagnosis unknown.” Fortunately, the child suffered no sequela, and is currently enjoying a full and active life as an adult.

Since then, the incidence of Kawasaki disease has continued to grow in Japan. The number of patients to date has reached over 250,000. Why does the number of patients continue to grow? Why can't we stop this disease? The reason, unfortunately, is that its cause is not known.

At the time I first described the disease, I felt that we were on the threshold of discovering its cause, since its symptoms were extremely clear-cut. Despite the efforts of numerous researchers, however, we are still searching. It is my strong hope that young researchers will be able to identify the root cause of this disease.

The first English-language report of 50 patients with Kawasaki Disease (KD) in 1974 by Dr. Tomisaku Kawasaki: "Acute Febrile Muco-Cutaneous Lymph Node Syndrome in Young Children With Unique Digital Desquamation: Clinical Observation of 50 Cases," [Japanese and English translation]. *Arerugi* [Jpn J Allergology], 1967, 16(3):178-222.



INTERNATIONAL AND NATIONAL FACULTY

| | | | |
|-----------------------|---|---|------------------|
| Dr. Kei Takahashi | Professor and Chief, Department of Surgical Pathology | Toho University Ohashi Medical Center | Japan |
| Dr. Ming-Tai Lin | Associate Professor of Dept of Pediatric Cardiology | National Taiwan University Hospital | Taiwan |
| Dr. Surjit Singh | Professor of Paediatrics | PGIMER | Chandigarh |
| Dr. Zulfikar Ahamed | Professor of Pediatric Cardiology | SAT Hospital, Government Medical college | Trivandrum |
| Dr. Nidhi Rawal | Consultant Pediatric Cardiologist | Artemis Hospital | Gurgaon |
| Dr. Renu P. Kurup | Consultant Pediatric Cardiologist | Malabar Institute of Medical Sciences | Calicut |
| Dr. Vikas Kohli | Sr. Consultant Cardiologist | Indraprastha Apollo Hospital | New Delhi |
| Dr. S.Balasubramaniam | Sr. Consultant Pediatrician | Child Trust Hospital | Chennai |
| Dr. M.S. Ranjith | Sr. Consultant Pediatric Cardiologist | Dr. Mehta's Hospitals | Chennai |
| Dr. Saji Philip | Sr. Consultant Pediatric Cardiologist | FLL & Dr. K.M. Cherian Heart Foundation | Parumala, Kerala |
| Dr. R. Suresh Kumar | Sr. Consultant Pediatric Cardiologist | Dr. K.M. Cherian Heart Foundation | Thiruvalla |
| Dr. R. Subramanyan | Chief of Cardiology | FLL & Dr. K.M. Cherian Heart Foundation | Chennai |
| Dr. R. Premsekar | Sr. Consultant Pediatric Cardiologist | FLL & Dr. K.M. Cherian Heart Foundation | Chennai |
| Dr. C. Shanthi | Sr. Consultant Pediatric Cardiologist | FLL & Dr. K.M. Cherian Heart Foundation | Chennai |
| Dr. Anuradha Sridhar | Consultant Pediatric Cardiologist | FLL & Dr. K.M. Cherian Heart Foundation | Chennai |
| Dr. Dr. Ravi Agarwal | Sr. Consultant Cardiac Surgeon | FLL & Dr. K.M. Cherian Heart Foundation | Chennai |
| Dr. Krishna Manohar | Sr. Consultant Cardiac Surgeon | FLL & Dr. K.M. Cherian Heart Foundation | Chennai |

SCIENTIFIC PROGRAMME

SUNDAY 11th NOVEMBER 2012

| | | |
|------------------|---|--------------------------------------|
| 08:00 - 09:00 am | Registration | |
| 08:45 - 09:00 am | Welcome Address | |
| 09:00 - 09:30 am | Inaugural Keynote Lecture on "Kawasaki Disease - Yesterday, Today, and Tomorrow" | Dr. Surjit Singh |
| 09:30 - 10:00 am | Overview of 11 th International Kawasaki Disease Symposium, Kyoto, Japan | Dr. Takahashi Dr. Zulfikar Ahamed |
| 10:00 - 10:30 am | Epidemiology of Kawasaki Disease in India | |
| 10:30 - 11:00 am | Break | |
| 11:00 - 11:30 am | Immunopathology of Kawasaki Disease | Dr. Takahashi |
| 11:30 - 12:00 pm | Early Diagnosis of Kawasaki Disease - Why and How? | Dr. S. Balasubramaniam |
| 12:00 - 12:30 pm | Typical and Atypical Clinical Case Scenarios in Kawasaki Disease | Dr. Renu Kurup |
| 12:30 - 01:00 pm | Medical Management of Typical and Resistant Kawasaki Disease | Dr. Nidhi Rawal |
| 01:00 - 02:00 pm | Lunch | |
| 02:00 - 02:40 pm | Dr. K. Krishnagopal Memorial Oration - "Surgical Treatment of Kawasaki Disease Coronary Artery Lesions" | Dr. Krishna Manohar |
| 02:40 - 03:00 pm | Catheter Interventions in Kawasaki Disease Coronary Artery Lesions | Dr. MingTai |
| 03:00 - 03:20 pm | Angiography and Catheter Interventions in Kawasaki Disease Coronary Artery Lesions - Indian Perspective | Dr. Vikas Kohli |
| 03:20 - 03:30 pm | Immune Complex Vasculitis in Swine Model: Clinical Implication for Coronary Artery Lesions in Kawasaki Disease | Dr. Saji Philip |
| 03:30 - 04:00 pm | Coffee during Interesting / Challenging cases session | |
| 04:00 - 05:00 pm | Expert Panel Discussion - Q & A session | |
| 05:00 - 05:30 pm | Brain - Storming on Kawasaki Disease in India - What needs to be done? | |
| 05:30 - 06:00 pm | Conclusion | |

REGISTRATION FEE DETAILS

| Deadline | Indian Delegate | Member of IKDS, Fellow in training, (Certificate from HOD required) | Overseas Delegates |
|-----------------------------|-----------------|---|--------------------|
| To 31.10.2012 | Rs.1500 | Rs.1000 | \$ 30 |
| After October 31st and Spot | Rs.2000 | Rs.1500 | \$ 40 |

Registration fee includes participation, welcome reception, continental breakfast, light dinner (11 November, 2012) and boxed lunch for lunch time symposium.

Please note that transportation has been arranged to the venue (Frontier Mediville) from Frontier Lifeline Hospital, R 30 C Ambattur Industrial Estate Road, Mogappair, Chennai 600 101.

Delegates should assemble at the Hospital at 7:00 am on 11th November 2012.

Fee payment details: (Payment should be made in favour of "Frontier Lifeline Private Limited" Payable at Chennai)

Cheque / DD No.....Drawee Bank.....Date.....Amount.....

To be sent to : Dr. Anuradha Sridhar, Programme Coordinator, Frontier Lifeline Hospital & Dr. K.M.Cherien Heart Foundation, R 30 C Ambattur Industrial Estate Road, Mogappair, Chennai 600 101, India. Tel: 91-44 42017575-Extn: 234, Fax: 91-44 26565150 | E mail: kd2012frontier@gmail.com | Website: www.frontierlifeline.com

Date:

Signature

ACCOMMODATION DETAILS

| Name | Address, Phone & E mail | Single Room (A/C) | Double occupancy (A/C) |
|--|--|------------------------|--------------------------|
| AMBICA EMPIRE HOTEL Special Rate on CP Plan | No.79, 100 Feet Road, Vadapalani, Chennai - 600026. Mobile +91 93661 66655 Land Line : 044 - 2362 1818 / 1986 Fax : 044 - 2362 4708/818. Email: reservation@ambicaempire.com Website: www.ambicaempire.com Contact person: Ms. M. Meena, Reservation In-charge | Rs.2800 + 18.68%Taxes | Rs.3200 + 18.68%Taxes |
| The above rate includes : Room Rate, Buffet breakfast, Unlimited usage of Internet (WIFI), 2 Bottles of mineral water in the room, Usage of “My Time” the Gym, Welcome drink, on arrival. | | | |
| AMBICA EMPIRE HOTEL Special Rate on MAP Plan | Same as above address | Rs.3200 + 18.68% Taxes | Rs.3600 + 18.68% Taxes |
| The above rate includes: Room Rate, Buffet breakfast, Buffet Dinner , Unlimited usage of Internet (WIFI), 2 Bottles of mineral water in the room, Usage of “My Time” the Gym, Welcome drink, on arrival | | | |
| FRONTIER HOME | No.5/4/7, Pari Salai, Mogappair East, Chennai 600 037 Phone: 044 26560169 Mobile: 9884884836/9962420692 Contact person: Mr. Prakash | | 1200/-inclusive of taxes |
| VILLA RESIDENZA | No. 123 V G P Nagar, Mogappair, Chennai 600 037 Mobile: 98848 84836 / 99624 20692 Contact person: Mr. Prakash, Mr. Kumar - 98413 68533 | | 1200/-inclusive of taxes |